



Titus Salt School

A Specialist School in Maths & Computing

Exam Performance Summer 2022

Compiled from Key Stage 4 and Key Stage 5 data.

Revised and updated following post-results review of marking outcomes.

Key Stage 4

Breakdown of pupils entered for KS4 examinations this year:

Male	129
Female	111
Total	240

Summary performance indicators for KS4 examination results this year:

Overall attainment points	43.0
Progress 8	-0.44

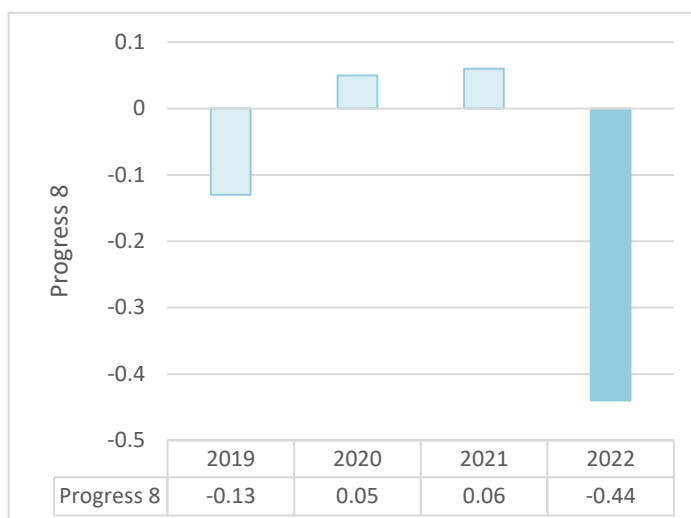

Historical and current year values for KS4 examination result measures:

Overall	2019	2020	2021	2022
Cohort size	244	239	247	240
Progress 8	-0.13	+0.05	+0.06	-0.44
Attainment	41.7	46.2	45.1	43.0
Average score for 8 GCSE grades	5.2	5.8	5.6	5.4
5 grades 9 to 4 inc. English and Maths*	46%	65%	60%	57%

Equivalent to the historical measure 5 grades A to C inc. English and Maths

English	2019		2020		2021		2022	
Entries	244		233		236		232	
Grades 9 to 7	19	8%	26	11%	49	21%	29	12%
Grades 9 to 5	97	40%	131	56%	145	61%	122	53%
Grades 9 to 4	155	65%	192	82%	203	86%	167	72%

Maths	2019		2020		2021		2022	
Entries	240		233		236		231	
Grades 9 to 7	25	10%	45	19%	38	16%	40	17%
Grades 9 to 5	95	39%	107	46%	116	49%	104	45%
Grades 9 to 4	148	61%	175	75%	173	73%	159	69%

Key Stage 5

Breakdown of pupils entered for KS5 examinations this year:

Male	44
Female	45
Total	89

KS5 examination result measures for this year:

Overall	A Level	Applied General	Technical Level
Grades A* to A	42%	25%	36%
Grades A* to B	65%	29%	45%
Grades A* to C	83%	62%	73%
Grades A* to D	96%	92%	91%
Grades A* to E	97%	100%	100%
Average grade	B	Distinction	Distinction+
Average grade best 3 A Levels	B+		
Value Added	+0.27	+0.24	

Historical and current year values for KS5 examination result Value Added measure:

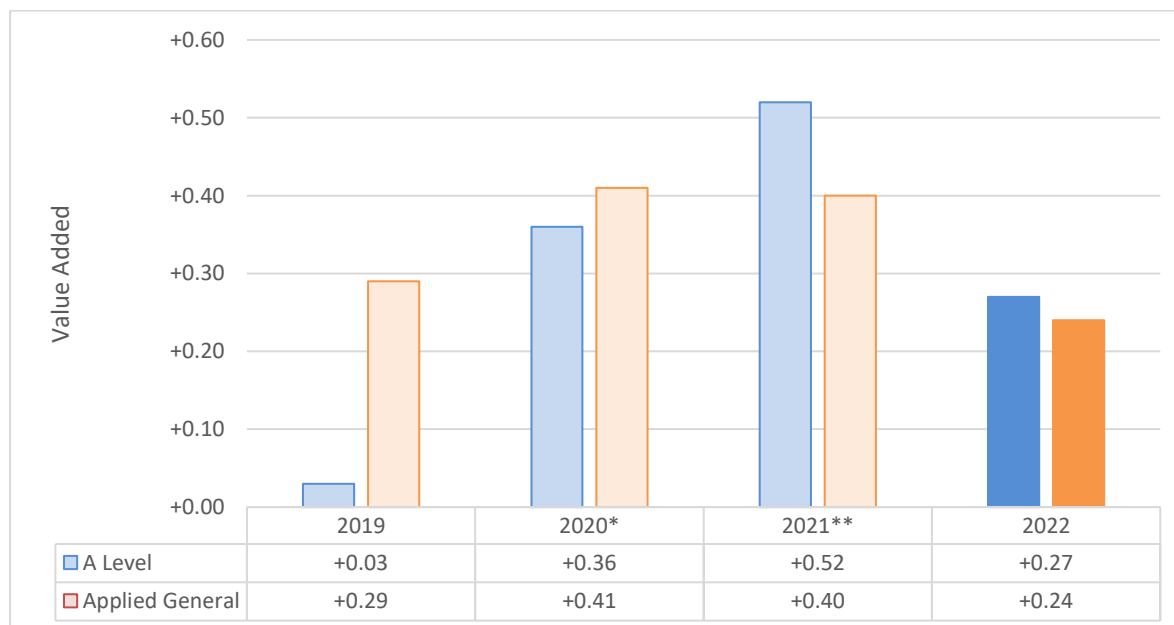

*Assessed using a mixture of actual results and CAG (Centre Assessed Grades)

**Assessed using TAG (Teacher Assessed Grades)

Historical and current year values for KS5 examination result measures:

Overall	2019	2020		2021	2022
	Actual	Actual	CAG and actual	TAG	Actual
A Level Value Added	+0.03	-0.03	+0.36	+0.52	+0.27
Average grade best 3 A Levels	C+	C+	B-	B	B+
Applied General Value Added	+0.29	+0.21	+0.41	+0.40	+0.24

Gender split KS5 examination result measures for this year:

All	Male	Female
Pupils	44	45
A Level		
Average point score	40.64	39.87
Average grade	B	B
Value Added	+0.41	+0.12
Applied General		
Average point score	32.69	34.68
Average grade	Distinction-	Distinction
Value Added	+0.10	+0.34
Technical Level		
Average point score	37.65	50.00
Average grade	Distinction+	Distinction*

Key Stage 4 Subject Summary

Details	Entries																				Progress 8				Attainment		Performance			
	Entered		9+		8+		7+		6+		5+		4+		3+		2+		1+		Summary			Subject	Summary		Subject			
	#	%	#	%	#	%	#	%	#	%	#	%	#	%	#	%	#	%	#	%	Pupils	KS2 APS	P8 Score	P8 Score	A8 Score	APS	Residual	Distn.	Gen. diff	SVA
Included																														
BTEC - Art & Design	16	6.67	0	0.00	2	12.50	2	12.50	2	12.50	4	25.00	12	75.00	15	93.75	16	100.00	16	100.00	14	4.78	-0.06	-0.25	44.06	4.44	0.11	1.08	-1.64	-0.22
BTEC - Health & Social Care	51	21.25	0	0.00	1	1.96	6	11.76	6	11.76	21	41.18	38	74.51	45	88.24	50	98.04	50	98.04	50	4.69	-0.20	-0.27	41.78	4.41	0.29	0.74	-0.79	
BTEC - Music Practice	22	9.17	0	0.00	0	0.00	3	13.64	3	13.64	7	31.82	19	86.36	20	90.91	20	90.91	21	95.45	22	5.10	-0.58	-1.25	48.74	4.33	-0.51	1.08	0.19	-0.71
BTEC - Sport	45	18.75	0	0.00	23	51.11	25	55.56	25	55.56	30	66.67	42	93.33	42	93.33	42	93.33	45	100.00	45	4.94	-0.20	1.22	48.22	6.45	1.70	1.84	-0.54	1.72
CAM NAT - Ent. & Marketing (Business)	66	27.50	0	0.00	4	6.06	24	36.36	24	36.36	41	62.12	54	81.82	62	93.94	65	98.48	66	100.00	66	4.83	-0.04	0.36	46.46	5.31	0.77	0.94	-0.04	
CAM NAT - iMedia	28	11.67	0	0.00	2	7.14	5	17.86	5	17.86	9	32.14	20	71.43	26	92.86	28	100.00	28	100.00	26	4.48	-0.43	0.05	35.90	4.50	0.90	1.13	-0.61	
GCSE - Art and Design	40	16.67	1	2.50	4	10.00	7	17.50	15	37.50	22	55.00	36	90.00	40	100.00	40	100.00	40	100.00	38	4.78	-0.23	0.32	42.23	5.13	0.82	0.98	-1.07	0.35
GCSE - Biology	99	41.25	9	9.09	15	15.15	27	27.27	49	49.49	73	73.74	91	91.92	97	97.98	98	98.99	99	100.00	98	5.24	-0.18	-0.21	56.21	5.64	0.14	0.61	-0.83	-0.25
GCSE - Chemistry	97	40.42	5	5.15	11	11.34	26	26.80	47	48.45	74	76.29	91	93.81	96	98.97	96	98.97	96	98.97	96	5.24	-0.11	-0.28	56.99	5.59	0.03	0.55	-0.17	-0.22
GCSE - Combined Science	120	50.00	0	0.00	1	0.83	1	0.83	4	3.33	16	13.33	44	36.67	91	75.83	113	94.17	117	97.50	116	4.61	-0.28	-0.60	38.67	3.49	-0.37	0.54	0.01	-0.32
GCSE - Computer Science	31	12.92	1	3.23	3	9.68	8	25.81	17	54.84	24	77.42	29	93.55	31	100.00	31	100.00	31	100.00	31	5.33	-0.11	-0.53	59.96	5.65	-0.18	0.68	0.16	0.66
GCSE - Design Technology	42	17.50	1	2.38	3	7.14	7	16.67	11	26.19	22	52.38	35	83.33	41	97.62	42	100.00	42	100.00	42	4.63	-0.29	0.27	39.40	4.86	0.98	0.99	-1.59	0.96
GCSE - Drama	12	5.00	1	8.33	1	8.33	3	25.00	5	41.67	10	83.33	11	91.67	12	100.00	12	100.00	12	100.00	12	4.86	0.19	0.48	50.42	5.58	0.52	1.13	-0.50	0.73
GCSE - Engineering	19	7.92	1	5.26	4	21.05	5	26.32	12	63.16	15	78.95	15	78.95	18	94.74	19	100.00	19	100.00	19	5.46	-0.55	-0.80	59.91	5.68	-0.17	0.63	0.21	0.83
GCSE - English Language	231	96.25	0	0.00	5	2.16	23	9.96	54	23.38	106	45.89	157	67.97	197	85.28	220	95.24	228	98.70	226	4.87	-0.37	-0.86	44.51	4.29	-0.17	0.75	-0.54	-0.38
GCSE - English Literature	218	90.83	1	0.46	5	2.29	14	6.42	46	21.10	98	44.95	140	64.22	175	80.28	206	94.50	214	98.17	213	4.88	-0.22	-1.07	46.53	4.12	-0.46	0.91	-0.87	-0.63
GCSE - French	11	4.58	2	18.18	2	18.18	4	36.36	6	54.55	9	81.82	9	81.82	10	90.91	11	100.00	11	100.00	11	5.21	0.31	0.05	60.45	5.82	-0.05	0.63	1.63	0.90
GCSE - Geography	99	41.25	2	2.02	7	7.07	14	14.14	35	35.35	54	54.55	68	68.69	86	86.87	95	95.96	98	98.99	97	4.98	-0.10	-0.41	49.61	4.64	-0.20	0.64	-0.35	-0.01
GCSE - German	24	10.00	0	0.00	1	4.17	2	8.33	5	20.83	12	50.00	17	70.83	21	87.50	24	100.00	24	100.00	24	5.08	-0.33	-1.04	51.05	4.42	-0.52	0.76	-0.84	-0.18
GCSE - Greek	1	0.42	1	100.00	1	100.00	1	100.00	1	100.00	1	100.00	1	100.00	1	100.00	1	100.00	1	100.00	0	0.00	0.00	0.00	54.75	9.00	3.58	3.58		
GCSE - History	79	32.92	3	3.80	5	6.33	8	10.13	19	24.05	34	43.04	50	63.29	59	74.68	71	89.87	77	97.47	77	4.88	-0.06	-0.60	47.19	4.13	-0.47	0.91	0.24	-0.12
GCSE - Mathematics	230	95.83	9	3.91	22	9.57	40	17.39	66	28.70	104	45.22	159	69.13	188	81.74	215	93.48	225	97.83	226	4.87	-0.37	-0.24	44.72	4.47	0.00	0.70	0.14	-0.12
GCSE - Media Studies	34	14.17	1	2.94	1	2.94	8	23.53	11	32.35	16	47.06	20	58.82	24	70.59	30	88.24	33	97.06	34	4.69	0.04	-0.47	44.19	4.24	-0.05	1.01	-1.57	-0.08
GCSE - Physics	93	38.75	7	7.53	12	12.90	21	22.58	36	38.71	62	66.67	85	91.40	91	97.85	92	98.92	93	100.00	92	5.24	-0.05	-0.50	57.63	5.37	-0.25	0.68	-0.21	-0.45
GCSE - Polish	1	0.42	1	100.00	1	100.00	1	100.00	1	100.00	1	100.00	1	100.00	1	100.00	1	100.00	1	100.00	1	5.00	1.18	4.13	61.00	9.00	3.10	3.10		3.09
GCSE - Psychology	1	0.42	0	0.00	0	0.00	0	0.00	0	0.00	0	0.00	0	0.00	0	0.00	0	0.00	0	0.00	1	5.30	-4.01	-5.82	18.00	0.00	-2.20	2.20		-4.79
GCSE - Religious Studies	40	16.67	1	2.50	4	10.00	11	27.50	16	40.00	22	55.00	27	67.50	31	77.50	38	95.00	40	100.00	38	4.82	-0.12	-0.19	45.71	4.75	0.23	0.71	-1.51	0.06
GCSE - Spanish	20	8.33	0	0.00	0	0.00	2	10.00	7	35.00	11	55.00	16	80.00	20	100.00	20	100.00	20	100.00	20	4.97	0.08	-0.31	51.98	4.80	-0.26	0.55	-0.13	0.30
RSL - Dance Level 2	22	9.17	0	0.00	0	0.00	10	45.45	16	72.73	16	72.73	22	100.00	22	100.00	22	100.00	22	100.00	20	4.62	0.20	1.45	46.13	6.32	1.74	1.99	-1.00	1.79
WJEC - Food (Hospitality & Catering)	39	16.25	0	0.00	5	12.82	7	17.95	7	17.95	14	35.90	32	82.05	32	82.05	32	82.05	39	100.00	39	4.54	-0.49	-0.01	37.37	4.60	0.76	1.13	-0.61	
Not Included																														
GCSE - Further Maths	36	15.00	3	8.33	5	13.89	9	25.00	13	36.11	19	52.78	27	75.00	27	75.00	27	75.00	27	75.00	36	5.47	0.19		68.00	4.36			1.61	

Key Stage 5 Subject Summary

Subject		Entries										Performance	
		Entered		A+		B+		C+		E+			
Name	Type	#	%	#	%	#	%	#	%	#	%	Average Point Score	Value Added
A Level – Art	A-Level	1	1	1	100	1	100	1	100	1	100	60.00	1.48
A Level - Biology	A-Level	10	11	7	70	8	80	10	100	10	100	47.00	1.12
A Level - Chemistry	A-Level	15	17	13	87	14	93	14	93	15	100	53.33	1.17
A Level - Computer Science	A-Level	7	8	3	43	6	86	6	86	6	86	38.57	-0.10
A Level – Economics	A-Level	6	7	2	33	4	67	6	100	6	100	41.67	0.27
A Level - English Language	A-Level	10	11	1	10	3	30	8	80	9	90	30.00	-0.37
A Level - English Literature	A-Level	4	4	0	0	0	0	2	50	4	100	25.00	-0.61
A Level - Further Maths	A-Level	3	3	2	67	3	100	3	100	3	100	50.00	0.73
A Level - Geography	A-Level	9	10	3	33	8	89	9	100	9	100	42.22	0.18
A Level - German	A-Level	1	1	0	0	0	0	0	0	1	100	20.00	-2.07
A Level - History	A-Level	6	7	1	17	4	67	5	83	5	83	33.33	-0.35
A Level - Maths	A-Level	24	27	17	71	18	75	22	92	24	100	47.92	0.76
A Level - Media Studies	A-Level	6	7	2	33	4	67	6	100	6	100	40.00	-0.19
A Level - Photography	A-Level	1	1	1	100	1	100	1	100	1	100	50.00	0.46
A Level - Physics	A-Level	15	17	6	40	10	67	12	80	15	100	40.67	0.62
A Level - Product Design	A-Level	8	9	0	0	2	25	3	38	8	100	26.25	-0.44
A Level - Psychology	A-Level	11	12	2	18	5	45	8	73	10	91	31.82	-0.65
A Level - Religious Studies	A-Level	8	9	3	38	6	75	8	100	8	100	41.25	0.58
A Level - Sociology	A-Level	6	7	1	17	4	67	5	83	6	100	36.67	0.04
A Level - Spanish	A-Level	1	1	1	100	1	100	1	100	1	100	50.00	-0.17
A Level - Textiles	A-Level	5	6	0	0	0	0	1	20	5	100	22.00	-0.80
BTEC Applied Science	Applied	5	6	3	60	3	60	4	80	5	100	42.00	1.24
BTEC Business - Diploma	Applied	5	6	0	0	1	20	5	100	5	100	69.00	0.12
BTEC Business - Extended Certificate	Applied	23	26	6	26	6	26	10	43	23	100	32.83	0.33
BTEC Health & Social Care - Extended Diploma	Applied	2	2	0	0	1	50	1	50	2	100	95.00	-0.03
BTEC Health and Social Care - Diploma	Applied	1	1	0	0	0	0	0	0	1	100	40.00	-0.50
BTEC Health and Social Care - Extended Certificate	Applied	11	12	3	27	3	27	7	64	11	100	33.64	0.24
BTEC Music - Extended Certificate	Applied	1	1	0	0	0	0	0	0	1	100	15.00	
BTEC Performing Arts - Certificate	Applied	1	1	1	100	1	100	1	100	1	100	25.00	0.02
BTEC Performing Arts - Extended Certificate	Applied	3	3	1	33	1	33	2	67	3	100	36.67	0.28
BTEC Sport - Diploma	Applied	8	9	2	25	2	25	7	88	8	100	71.25	0.11
BTEC Sport - Extended Certificate	Applied	3	3	0	0	0	0	2	67	3	100	31.67	-0.02
Full Diploma Level 3 in IT	Technical	7	8	3	43	4	57	5	71	7	100	79.29	
Introductory Diploma Level 3 in IT	Technical	4	4	1	25	1	25	3	75	4	100	33.75	
Extended Project EPQ	Academic	1	1	0	0	1	100	1	100	1	100	12.00	-1.58
Maths Studies - Level 3	Academic	1	1	1	100	1	100	1	100	1	100	25.00	2.25